



Straight Egyptian Dam Lines

By Joe Ferriss

Images from Karin Thieme, Forbis and Ferriss archives



As pointed out in the sire line feature preceding this one, the Bedouin tribes of Arabia that created the Arabian horse used a matriarchal system of identifying a horse by its "strain" or female family. A horse's identity was handed down by the name of its mother's family. This was uniquely Bedouin. It was not uniformly followed with all Egyptian ancestors, however it is true of most. One exception would be the famous stallion Saklawi II, bred by Ali Pasha Sherif. Saklawi II was sired by the stallion Saklawi I of the Saqlawi Jidran strain, but his dam is the legendary El Dahma, a Dahmah Shahwaniyah mare by strain.

In this instance Saklawi II is named in honor of his sire but not his dam. Another factor one faces in examining ancestors of Egyptian horses is that sometimes the specific name of the strain of an ancestor was well known during its time but not officially recorded later. This would apply to a number of root mares who have a general strain name but not a substrain, such as the Inshass mare Hind, a Saklawieh. For others the strain is not certain such as the mare Karima whose dam is listed as "Obeya" but strain is not recorded so some have attributed this line to what sounds like phonetically: Abayyah. Then there is also the unique situation for the mare Bint Yamama*, a much celebrated mare in Egyptian breeding. The Egyptian records give her strain as Kuhaylan Jellabi and they have never been changed from that notation officially. However, study of Lady Anne Blunt's diaries indicate that Bint Yamama's dam, "Yamameh" would be the same mare that produced the Ali Pasha Sherif stallion Mesaoud, imported by the Blunts. Mesaoud is a Saqlawi Jidran in strain. Recent MtDNA studies comparing the female lines of Mesaoud's dam line with that of Bint Yamama show they originate from the same original female. This has led to some choosing to give the strain of Saqlawi Jidran to Bint Yamama's line while others choose to honor the traditional Egyptian records.

Since strains are a cultural phenomenon and not a scientific one, they could be subject to evolution over time and circumstances. We already know that some substrains have evolved into others. Regardless of how one wishes to interpret strain designations today, there are 17 named female roots to the dam lines of straight Egyptian Arabians today. From the year of birth of the first to the last, spans three-quarters of a century. With 17 different dam lines it is important to recognize all of them as key to the future of the straight Egyptian horse and therefore each deserves preservation. They are as follows [not listed by any sort of ranking]:

KUHAYLAN	1. Rodania [Blunt] 2. Bint Yamama* (traditional) [Khedive Abbas Hilmi] 3. El Kahila [Inshass] 4. El Samraa [Inshass] 5. Nafaa [Inshass] 6. Futna [Tahawi]
DAHMAN	7. El Dahma [Ali Pasha Sherif] 8. Bint El Bahreyn [Khedive Abbas]
HADBAN	9. Venus [Khedive Abbas Hilimi]
SAKLAWI	10. Ghazieh [Abbas Pasha I] 11. Roga El Beda [Ali Pasha Sherif] 12. Hind [Inshass] 13. Mabrouka [Inshass] 14. Bint Barakat [Tahawi]
ABAYYAN	15. El Obeya Om Jurays [Inshass] 16. Karima [Inshass]
SHUWEYMAN	17. Folla [Tahawi]



Summary of Dam Lines:

This section will briefly describe each of the dam line roots and then it will be followed by a general chart of the progression of these 17 dam lines in straight Egyptian breeding.

Rodania: Born in 1869, Rodania was bred by Ibn Rodan of the Ruala Bedouin tribe and therefore a Kuhaylan Ajuz Ibn Rodan by strain. She was purchased from the Gomussa tribe by Wilfrid and Lady Anne Blunt and taken to their Crabbet stud in England where she founded a dynasty. She is perhaps one mare that appears in Arabian pedigrees world wide today more than any other. How Rodania managed to establish a large family in Egypt came much later when in 1920 two fillies, Bint Rissala and Bint Riyala were sold by Crabbet back to Egypt and these two have established a lasting family to this day.

Bint Yamama: Her exact date of birth is not known but she was bred by Khedive Abbas Pasha Hilmi II. She later came under the ownership of Prince Mohammed Ali where she established a much celebrated female line. A number of her descendants were exported to the U.S. and became famous there, and some also went to Europe and South Africa. Surprisingly in Egypt the line eventually became rare. In the Egyptian records she is recorded as a Kuhaylan Jellabi, however, as mentioned before, Lady Anne Blunt's diaries and recent DNA study has suggested that her dam is related to the same Saqlawi Jidran female line of Abbas Pasha's Ghazieh. Regardless of which line of decent one chooses to follow, Bint Yamama is the root female of a highly admired Egyptian family today.

El Kahila: Born in 1921, El Kahila was the first mare to establish the foundation of the Royal Inshass Stud of King Fouad in Egypt. She was a gift from King Ibn Saud and her strain is identified as Kuhaylan Krush. This has been a line of some handsome and admired stallions such as Sabeel, *Ibn Safinaz, *Ibn Alaa El Din and Anas. It is also the dam line of the splendid E.A.O. mare Safinaz, an equal in type to the famed Moniet El Nefous, yet as a female line it has become quite rare in Egypt and to some extent depends on lovely mares of this line exported to other countries.

El Samraa: Born in 1924, El Samraa was another important foundation mare for the Royal Inshass Stud. She was obtained from Sheikh Omar Abd El Hafiz. Her exact strain has been uncertain since her descendants were first listed in the Saklawi section of the E.A.O. stud book and later listed in the Kuhaylan section, which most now follow. Without question her most famous male descendant is the great sire Sameh whose daughters are cornerstone to many international champions as well as producing a few key sires.

Nafaa: Born 1941, Nafaa was a gift from King Aziz Ibn Saud to King Farouk. Her sire is Obayan El Safi and dam is a Kuhaylah of Saud. Nafaa produced 5 foals at Inshass but the only straight Egyptian progenitor of this family became the imported mare *Serenity Bint Nadia (Sameh x Nadia) who has established a relatively rare but admired family internationally.

Futna: Born 1943, Futna was bred by Abdul Hamid El Tahawi of the Tahawi Bedouin, sired by Ibn Barakat and out of a Kuheilal Halawiyah. This rare substrain was preserved in Egyptian breeding when Ahmed Hamza acquired Futna for his Hamdan stud. Though rare, this line continues today in Egypt as well as through two Futna great granddaughters imported to the U.S.

El Dahma: Born c. 1880 in the stud of Ali Pasha Sherif, El Dahma is the third oldest female line in straight Egyptian breeding. El Dahma is of the Dahman Shahwan strain and is represented through two main branches: from her daughters Obeya [granddam of Sabah and El Yatima] and Nadra El Khebira [granddam of Farida]. Though current data has not been compiled for comparative purposes, some feel that El Dahma's line is still the largest or most populated root female line in straight Egyptian breeding, and certainly among the most famous.

Bint El Bahreyn: Born 1898, Bint El Bahreyn was one of two mares given to Egypt's Khedive Abbas Hilmi II by the ruler of Bahrain. Later when the Khedive was winding down his involvement with Arabians, Lady Anne Blunt acquired Bint El Bahreyn after which it became a prominent Dahman Shahwan family in Egyptian bloodlines. Though this is not as large a female line as that of El Dahma, extensive use of stallions of this line has made Bint El Bahreyn a famous ancestress many times over internationally.



Venus: Born c. 1890 and imported to Egypt for Khedive Abbas Hilmi II, Venus is the sole root of a very celebrated Hadban Enzahi family. Because it is valued for both its stallions and its mares, the Hadban Enzahi strain permeates extensively bloodlines of today's straight Egyptians and the line from Venus is a very large and prized family.

Ghazieh: Born c. 1850, Ghazieh was believed to be obtained from Ibn Sudan, originator of the Saqlawi Jidran of Ibn Sudan strain. She was taken to the stud of Abbas Pasha I prior to 1855. Ghazieh is the oldest dam line in straight Egyptian breeding. She is represented in female line from 3 granddaughters of the Ali Pasha Sherif mare *Ghazala. These are Zareefa/Zarifa, a line at Inshass, Bint Radia, a family at the R.A.S., and Serra, dam of Mr. Babson's import *Bint Serra. As mentioned before, DNA has supported Lady Anne Blunt's notes that Bint Yamama also traces to Ghazieh.

Roga El Beda: Born c. 1882, Roga El Beda was bred by Ali Pasha Sherif. Her strain is Saqlawi Jidran. Information in the Raswan Index seemed to link Roga's line to Ghazieh, however Lady Anne Blunt's writing and later DNA research confirms that Roga El Beda is not the same line as Ghazieh and this distinction has been noted for decades now. This dam line is very large and contemporary to the El Dahma line in celebrity, most famous for the daughters of the immortal Moniet El Nefous, but also has branches from Inshass via Ragaa and in the U.S. via the Egyptian import *Saema.

Hind: [Not to be confused with the dam of Yosreia] Born in 1942, Hind was gifted to the Royal Inshass Stud of King Farouk by King Aziz Ibn Saud in 1945. Her sire is Obeyan El Safi who also sired Nafaa on the previous page. Her dam is a Saklawieh. The female line from Hind is smaller but has found celebrity in the show ring via descendants of her granddaughters, Bint Hanaa and Anzar both sired by El Sareei. Bint Hanaa came to the U.S. while Anzar spent most of her life in Egypt producing for Al Badeia Stud then later coming to the U.S. as an aged mare.

Mabrouka: [Not to be confused with the dam of Morafic] Born in 1930 Mabrouka was gifted to the Royal Inshass Stud of King Farouk by King Aziz Ibn Saud in 1945. Like Hind above, Mabrouka is of the Saklawi strain. Having five producing granddaughters has allowed her family to be larger than Hind but both are still only of moderate size though well regarded. Stallions from Mabrouka's line have served on several continents as well.

Bint Barakat: Born 1941, Bint Barakat was bred by Abdul Hamid El Tahawi of the Tahawi Bedouin. Her sire is Ibn Barakat and her dam is Bint Saklawiyah Jidraniyah. She is Saklawi Jidran by strain. While the better part of her family is found in Egypt, two mares of this line came to the U.S., *Fayza (x Marshall II) and *Noor (x Mourad) and have established the female line in North America.

El Obeya Om Jurays: Though her date of birth is not recorded, one source indicates that El Obeya Om Jurays was a gift from King Aziz Ibn Saud to King Fouad for Inshass while the Inshass Herdbook indicates that her 1925 daughter El Shahbaa (x El Hamdani El Nasiri) came to Inshass from El Hag Mohamed Ibrahim. The strain of this line is Abayyan Om Jurays and from El Shahbaa descends a now famous family on the international scene.

Karima: The date of birth of Karima is not recorded. Her sire is recorded as Dahman and her dam is recorded as Obeya. Her daughter Bint Karima, born 1935 was obtained by the Royal Inshass Stud from the Kafr Ibrash Farm in Cairo. Bint Karima's sire Rasheed was already owned by Inshass in 1933, which implies a relationship between these two stud farms, and all of Rasheed's other foals are out of Inshass mares. Some have speculated that "Obeya" is to be taken as Abayyan so some sources attribute the Abayyan strain to Karima's line. Regardless, Bint Karima is the progenitor of Karima's line in Egyptian breeding.

Folla: Born 1942, Folla was bred by Abdul Hamid El Tahawi of the Tahawi Bedouin. Her sire is Ibn Barakat and her dam is a Shuweymah Sabbah of the Tahawi tribe. She is Shuweymah Sabbah by strain, a very old and respected strain and Folla is unique in that she is the only dam line source of this strain in straight Egyptian breeding. Folla is the third Tahawi foundation mare of the Hamdan stud and is renowned for both stallions and mares. Though somewhat rare, this line is found in Europe, North America, South America, the Kingdom of Saudi Arabia, the Arabian Gulf, and in Egypt.



Existing Egyptian Female Lines And Their Branches:

Indentations in this chart represent succeeding generations of females. Mares who are only represented by stallions do not appear on this chart. This chart does not imply that there are not more than what appear here but these include those who represent the preponderance of their line. There are younger mares with daughters and granddaughters, etc. of those shown here, so this is not the final word on dam lines. Some dam lines have been extended a bit further owing to the scarcity of daughters representing them or, in some cases to show additional branches. Most imports to North America have established dam lines after importation which are not necessarily extended here. The asterisk symbol (*) denotes imported to North America.

RODANIA (Blunt) - Rose of Sharon - Ridaa - Risala Branch:

Bint Rissala (RAS) (x Ibn Yashmak)

Yaquota (Balance x Bint Rissala)

Yamen (El Moez x Yaquota)

Ameena (Hamdan x Yamen)

*Omnia (Alaa El Din x Ameena)

Enayat (*Morafic x Ameena)

Wasla (*Ibn Hafiza x Enayat)

Bint Wasla (Mourad x Wasla)

Khawater (Mourad x Wasla)

Wadha (Mourad x Wasla)

*Daad (Alaa El Din x Enayat)

Shomoos (*AK Shahm x Enayat)

Shawkia (Anas x Shomoos)

Showkah (Harras x Shawkia)

Sarkha (*Sultann x Ameena)

Hasanat (Shaarawi x Sarkha)

*Bint Hasanat (Wahag x Hasanat)

Sahaba (Adeeb x Hasanat)

Masharef (Gad Allah x Hasanat)

Ezwah (Adeeb x Hasanat)

Weaam II (Adeeb x Hasanat)

Yomna (Galal x Ameena)

*Ramses Sadaka (Seef x Yomna)

Bint Yomna (Seef x Yomna)

Hayatem (Seef x Yomna)

*Saheraa (Seef x Yomna)

Kateefa (Shahloul x Bint Rissala)

Bint Kateefa (Sid Abouhom x Kateefa)

*Bint Bint Kateefa (Anter x Bint Kateefa)

Yashmak (Sheikh El Arab x Bint Rissala)

Om El Saad (Shahloul x Yashmak)

Saaida (Sid Abouhom x Om El Saad)

Noosa (Ibn Maisa x Saaida)

Bint Saaida (Kisra x Saaida)

*Suleima (Mowaffac x Saaida)

Rafica (Nazeer x Om El Saad)

*Barakaa (Sid Abouhom x Rafica)

*Shamah (Sameh x Rafica)

Kaydahom (Azmi x Om El Saad)

Nagda (*Morafic x Kaydahom)

Nawal (*Tuhotmos x Nagda)

Sarab (*AK Shahm x Nawal)

*Olaya (Shaarawi x Nawal)



Bint Rissala, great great granddaughter of Rodania and founder of the Bint Rissala branch. RAS photo, Forbis archive.

RODANIA/Bint Rissala branch: Nawal (*Tuhotmos x Nagda) continued:

- Hamees (Sabeel x Nawal)
- *Bint Nawal (Mourad x Nawal)
- Moradah (Mourad x Nawal)
- Noorhan (Hakeem x Nawal)
- *Nazbli (*Tuhotmos x Nagda)
- Bint Om El Saad (Nazeer x Om El Saad)
- *Serenity Sonbolah (Sameh x Bint Om El Saad)
- Zeinah I (*Sultann x Bint Om El Saad)
- Sondos (Seef x Zeinah I)
- Sergana (Adeeb x Sondos)
- Zahda (*Morafic x Om El Saad)
- Zabia EAO (*Tuhotmos x Zahda)
- Radwa (Basil x Zahda)
- *Ramses Nagdia (Wahag x Zahda)
- Rahma (Mashhour x Yashmak)
- Madeeha (Alaa El Din x Rahma)
- *AK Mayaada (Aseel x Madeeha)
- Rawayeh (Alaa El Din x Rahma)
- *Thawra (*Sultann x Rawayeh)
- *Takwa (Aseel x Rawayeh)
- Hadeena (Maher x Rawayeh)
- Hanadi (Alaa El Din x Rahma)
- Rashida (El Sareei x Yashmak)
- Nazic (*Morafic x Rashida)
- Nazeefa (Gassir x Nazic)
- Nana (*Tuhotmos x Nazic)
- *Walaa (Wahag x Nazic)
- *Sanaaa (Sid Abouhom x Yashmak)

RODANIA (Blunt) - Rose of Sharon - Ridaa - Riyala Branch:

- Bint Riyala (RAS) (Nadir x Riyala)
- Bint Bint Riyala (Gamil Manial x Bint Riyala)
- Malaka (Kheir x Bint Bint Riyala)
- Samia (Nazeer x Malaka)
- Bint Samia (El Sareei x Samia)
- *Noha (Mashhour x Samia)
- Set Abouhom (Alaa El Din x *Noha)
- Nesma (Gassir x Set Abouhom)
- Set Husen (*Tuhotmos x Set Abouhom)
- *Kameela (Waseem x Set Abouhom)
- Lateefa II (Lateef I x *Noha)
- *Serenity BintNoha (Nader x *Noha)
- Talnoa (*Talal x *Noha)
- AK Taldinaa (Talalson x *Noha)
- *Hekmat (Anter x Samia)
- *Serenity Sagda (Anter x Samia)
- Mamlouka (Nazeer x Malaka)
- *SF Bint Mamlouka (Mashhour x Mamlouka)
- Set El Wadi (El Sareei x Mamlouka)
- *Watfa (x Nasralla x Set El Wadi)
- Waseema (Nasralla x Set El Wadi)
- *Gannat (Ibn Shahrzada x Waseema)
- Afaf (Mawhoob x Waseema)



Bint Riyala, great great granddaughter of Rodania and founder of the Bint Riyala branch. Forbis archive.



RODANIA/Bint Riyala branch: Waseema (Nasralla x Set El Wadi) continued:

- Sali (Ezz x Waseema)
- Mabrouka [Hamdan Stud] (Soroor x Waseema)
- Ghroub (x Galal x Set El Wadi)
- Fifi (Anter x Mamlouka)
- Farha (Galal x Fifi)
 - *Negoom (Seef x Farha)
 - *Bint Farha (Zahi x Farha)
- Fakherah (Rashdan x Farha)
- Tomadra (Tahsin x Fifi)
 - Toka (El Moutawakil x Tomadra)
- Montaha (Mohawed x Fifi)
- Ramiah (Mohawed x Fifi)
 - Rayah (Hafeed Anter x Ramiah)
 - Rodania (Hafeed Anter x Ramiah)
- *Fawkia (Sameh x Mamlouka)
- Momtaza (Sameh x Mamlouka)
- Nazeera (Nazeer x Malaka)
 - Amani (El Sareei x Nazeera)
 - *Mawaheb (*Ibn Hafiza x Amani)
 - *Romanaa II (Sameh x Nazeera)
 - *Omayma (Sameh x Nazeera)
 - Kawmia (Anter x Nazeera)
 - *Masria (*Sultann x Kawmia)
 - Kadria (*Sultann x Kawmia)
 - *Serenity Luftia (Nasralla x Nazeera)
- Bint Nazeera (Anter x Nazeera)
- Heba (*Ibn Hafiza x Nazeera)
- *Manzoura (*Sultann x Nazeera)
- *Salomy (El Sareei x Malaka)

BINT YAMAMA (Khedive Abbas Hilmi)

- Negma (Dahman El Azrak x Bint Yamama)
- Mahroussa (Mabrouk Manial x Negma)
 - *Maaroufa (Ibn Rabdan x Mahroussa)
 - Fay Roufa (Fay-El-Dine x *Maaroufa)
 - Maarou (Fay-El-Dine x *Maaroufa)
 - El Maar (Fay-El-Dine x *Maaroufa)
 - Aaroufa (Fay-El-Dine x *Maaroufa)
 - Serroufa (Fa-Serr x *Maaroufa)
- Zahra (INSHASS) (Gamil Manial x Negma)
 - El Zahraa (Rasheed x Zahra)
 - Ghazala I (El Moez x El Zahraa)
 - Zabia / Zobeya (Adham x Ghazala I)
 - El Aziza (Gassir x Zabia)
 - *Nasra (*Morafic x Zabia)
 - *Sabah El Kheir (*Tuhotmos x Zabia)
 - *Bint Gazella I (Sid Abouhom x Ghazala I)
 - Atfa (*Morafic x Ghazala I)
 - Bint Fayek I (*Ramses Fayek x Atfa)
 - Asilat AlBadeia/*RK Asilat (Seef x Atfa)
 - Safaa AlBadeia (Kayed x Atfa)
 - Mastoorat AlBadeia (Amir AlBadeia x Atfa)



Bint Yamama, founder of the Bint Yamama dam line. Prince Mohammed Ali Scrapbook photo from Forbis archive.

EL KAHILA (Inshass)

El Zabia (El Deree x El Kahila)

Shams (El Zafir x El Zabia)

Shahd (El Moez x Shams)

Shahbaa (Hamdan x Shahd)

Bint Shahbaa (Gassir x Shahbaa)

*Bint Shahbaa I (Gassir x Shahbaa)

Hedia (*Morafic x Shahbaa)

Rowaida (*Ibn Hafiza x Hedia)

Atbara (Ibn Abla x Rowaida)

Atiyat (Mourad x Atbara)

Barada (Ikhnatoon x Atbara)

Aqila (Ameer x Atbara)

Taba (Adeeb x Atbara)

Doly (Adeeb x Atbara)

*El Shaymaa (Seef x Rowaida)

Bint Rowaida (Shaarawi x Rowaida)

Raydah (Hafeed Anter x Rowaida)

Reema (Adeeb x Rowaida)

Ramza (El Sareei x Shahbaa)

Safinaz (Alaa El Din x Ramza)

Sarfinaz (Emad x Safinaz)

EL SAMRAA (Inshass)

Ghandoura (El Deree x El Samraa)

Ghorra (Hamdan x Ghandoura)

Gharbawia (Hamdan x Ghorra)

Ghariba (Aboud x Gharbawia)

*Izees (El Sareei x Ghariba)

*Iziza (*Ibn Hafiza x *Izees)

Naglaa I (Sameh x Ghorra)

*RH Desert Hawa (Ibn Galila x Naglaa I)

Bint El Samraa (Mekdam x El Samraa)

Sameera (Mahfouz x Bint El Samraa)

*Sammara (*Morafic x Sameera)

Hindia (*Morafic x Sameera)

Bint Hindia (Yakout x Hindia)

*Bint Hindia II (Ashour x Hindia)

Yasmeena (Moheb x Hindia)

*Lebleba (Gassir x Sameera)

Sammora (Ezz El Arab x Sameera)

Maleha (Emad x Sammora)

Seetah (Emad x Sammora)

Seerah (Emad x Sammora)

Sukkarah (Emad x Sammora)

Samar (Shaarawi x Sameera)

Shagia Bint Shadwan (Shadwan x Samar)

Mokarramah (Mourad x Samar)

Shahedah (Shaer x Samar)

*Bint Bint El Samraa (Sid Abouhom x Bint El Samraa)

NAFAA (Inshass)

Nadia (x Ezzat x Nafaa)

*Serenity Bint Nadia (Sameh x Nadia)

Serenity Kamila (*Khofo x *Serenity Bint Nadia)

IES Kameesha (Hossny x Serenity Kamila)

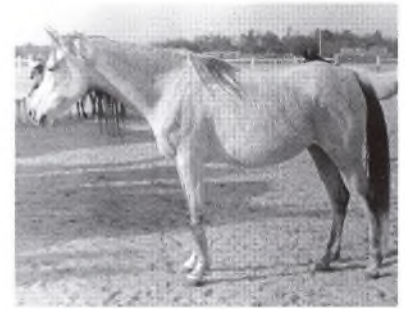

Shahbaa, great great granddaughter of El Kahila. Judith Forbis photo.



Bint Bint El Samraa pictured at age 29, granddaughter of El Samraa. Sharon Ferriss photo.

NAFAA to IES Kameesha (Hossny x Serenity Kamila) continued

- Bint Kameesha (Amir Ibn Sakr x IES Kameesha)
- LE Kameesha Amira (Amir Ibn Sakr x IES Kameesha)
- ZT Hossinette (Hossny x Serenity Kamila)
 - ZT Tamiimah (El Thay Mansour x ZT Hossinette)
- ZT Bint Hossny (Hossny x Serenity Kamila)
 - ZT Bahossny (Ruminaja Bahjat x ZT Bint Hossny)
 - ZT Jossny (Ruminaja Bahjat x ZT Bint Hossny)
- Cedardell Tiffany (Serenity Menkaure x *Serenity Bint Nadia)
- Diaa (Dalul x Cedardell Tiffany)
 - BSA BintDiaa (*Moatasim x Diaa)
 - DH Aanisah (Carousel AliHalim x BSA BintDiaa)
 - Dah Alia (MPA Imdaaz x DH Aanisah)
 - BSA Nadiia (Nabiel x Diaa)
 - Badella (AK Bafadi x BSA Nadiia)
 - Meadow Mirabella (Prince Ibn Shaikh x Badella)
 - Gioia (Ansata Sinan x Badella)
 - BSA Dafina (Almas Nimrs Waris x Diaa)
 - Dasisa (Nakani x BSA Dafina)
 - P.B. Dasinia (Aqaba x BSA Dafina)
 - P.B. Bahlula (HS Kisra x BSA Dafina)
 - P.B. Daarala (P.B. Al-Bahri x BSA Dafina)
 - Star of Bafadi (AK Bafadi x Diaa)
 - ES Jolie Etoile (El Rameekh Amir x Star of Bafadi)
 - ES Desert Lillie (El Rameekh Amir x Star of Bafadi)
- Keraima (Dalul x Cedardell Tiffany)
 - Narimaa (Norus x Keraima)
 - Shy Talimaa (Talmaal x Narimaa)
- Dahleeah (Dalul x Cedardell Tiffany)
 - Dahloura (Makour x Dahleeah)
 - Shahloura (Shadal x Dahloura)
 - BPE Shah Hilala (Ibn El Hilal x Shahloura)
- Delha (Dalul x Cedardell Tiffany)
 - Dameera DSA (Harakka x Delha)
 - WD Delha (Mohammed Sadden x Delha)



**Serenity Bint Nadia, granddaughter of Nafaa, pictured in Egypt before her importation to North America. Judith Forbis photo.*

FUTNA (Tahawi)

- Bint Futna II (Hamdan x Futna)
 - Hamida (Marshall x Bint Futna II)
 - Hebat Allah (Rihab AlBadeia x Hamida)
 - Zahrah Hedayah (Hafeed Anter x Hebat Allah)
 - Nefertiti Garrett (Amer IKH x Zahrah Hedayah)
 - Tofah Hedayah (Hafeed Anter x Hebat Allah)
 - Salma Garrett (Afandeena Aal Hanafi x Tofah Hedayah)
 - Samah (Mourady x Hamida)
 - Bardees (Anter II x Hamida)
 - Faten (Shaarawi x Bint Futna II)
 - *Bint Fatin (Emad x Faten)
 - BK Shanta (Tammen x *Bint Fatin)
 - *Fahda EAO (Karooon x Faten)
 - BSA Wahada (Almas Nimrs Waris x *Fahda)
 - Tahawiyah (Almas Nimrs Waris x *Fahda)
 - BFA Shamraq (Esprit De Mareekh x *Fahda)
 - BFA Bint Fahda (MFA Mareekh Amir x *Fahda)
 - Khelaweyah (Adwy x Faten)
 - Bint Khelaweyah (Gad Allah x Khelaweyah)

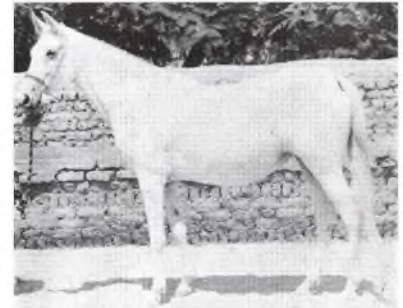

Bint Futna II, daughter of Futna. Judith Forbis photo.

EL DAHMA (Ali Pasha Sherif) - Obeya branch

Obeya (KDV) (Koheilan El Mossen x El Dahma)

Bint Obeya (RAS) (El Halabi x Obeya)

Sabah (Mabrouk Manial x Bint Obeya)

Bint Sabah (Kazmeyn x Sabah)

Layla (Ibn Rabdan x Bint Sabah)

Komeira (Nabras x Layla)

Kamar (Nazeer x Komeira)

Hagir (El Sareei x Kamar)

*Gazbeya (Nasralla x Hagir)

*Hegra (Alaa El Din x Hagir)

*Kahramana (Anter x Kamar)

Tamria (*Tuhotmos x Kamar)

*Pharra (Farag x Tamria)

*AK Komeira (Ibn Galal x *Pharra)

28 Farag-3 (Farag x Tamria)

214 Ibn Galal I (Ibn Galal I x Tamria)

Hakima (*Ramses Fayek x Kamar)

Bint Hakeema (Mourad x Hakima)

*Bint Bint Sabbah (Baiyad x Bint Sabah)

Fa Saana (*Fadl x *Bint Bint Sabbah)

Fay-Sabbah (Fay-El-Dine x *Bint Bint Sabbah)

Habba (*Fadl x *Bint Bint Sabbah)

Fa-Habba (*Fadl x *Bint Bint Sabbah)

Faaba (*Fadl x *Bint Bint Sabbah)

Fa-Abba (*Fadl x *Bint Bint Sabbah)

Bukra (Shahloul x Bint Sabah)

Bint Bukra [EAO] (Nazeer x Bukra)

Nagwa (Sameh x Bint Bukra)

Nadeemah (Amrulla x Nagwa)

Menha (Mohawed x Nagwa)

Nawader (Mohawed x Nagwa)

Fanar (Nasralla x Bint Bukra)

Rashda (Bilal I x Fanar)

Noor El Fagr (Bilal I x Fanar)

*Ansata Bint Bukra (Nazeer x Bukra)

*Ansata Bint Misr (Sameh x *Ansata Bint Bukra)

Ansata Rhodora (*Ansata Ibn Halima x *Ansata Bint Bukra)

Ansata Rosetta (Ansata Shah Zaman x *Ansata Bint Bukra)

Ansata Bint Sudan (Ansata Ibn Sudan x *Ansata Bint Bukra)

Ansata Regina (*Ansata El Wazir x *Ansata Bint Bukra)

El Yatima (Ibn Rabdan x Bint Obeya)

Zahra [RAS] (Hamran II x El Yatima)

Absa (Gassir x Zahra)

Abeer (El Sareei x Absa)

Bint Fayek (*Ramses Fayek x Abeer)

Rasha (Ibn Maisa x Abeer)

Amira (Gharib x Abeer)

Aminah (El Hilal GASB x Abeer)

EH Atfa (El Hilal GASB x Abeer)



*Bint Obeya, granddaughter of El Dahma.
RAS photo, Forbis archive.*

EL DAHMA (Ali Pasha Sherif) - Nadra El Khebira branch
 Nadra El Khebira (Nader El Kebir x El Dahma)
 Nadra El Saghira (Samhan x Nadra El Khebira)
 Farida (Saklawi II x Nadra El Saghira)
 Bint Farida (Mansour x Farida)
 Helwa (Hamran II x Bint Farida)
 Nefisa (Balance x Helwa)
 Fatin (Nazeer x Nefisa)
 Jehan (Anter x Fatin)
 Nadja (Nazeer x Nefisa)
 *Bint Nefisa (El Sareei x Nefisa)
 *Bint Nefisaa (Nazeer x Nefisa)
 Abla (Nazeer x Helwa)
 *Nagat (Anter x Abla)
 Hayfaa (Sameh x Abla)
 Basant (Aseel x Hayfaa)
 Abarat (Wahag x Hayfaa)
 Efah (Emad x Hayfaa)
 *Somaia (Anter x Abla)
 Looza (Anter x Abla)
 *Lamees (Karooon x Looza)
 *Fernazz (Galal x Looza)
 Loftah (Akhtal x Looza)
 Adaweya (Anter x Abla)
 Ikbal (Seef x Adaweya)
 Enayah (Nawaf x Adaweya)
 *Bint Adaweya (Akhtal x Adaweya)
 Adalat (Ameer x Adaweya)
 Onwah (Ameer x Adaweya)
 *Ein (Anter x Abla)
 Amira Moniet (*Tuhotmos x *Ein)
 Hanzada (Ibn Shahrzada x Abla)
 Om Habeeba (Bilal I x Hanzada)
 *Habebaaa (Sabah El Noor x Om Habeeba)
 *Ghazalahh (Mashhour x Bint Farida)
 *Bint Ghazalahh (Sid Abouhom x *Ghazalahh)
 Inas (*Morafic x *Ghazalahh)
 Bint Inas (Gassir x Inas)
 Ragia (Ibn Rabdan x Farida)
 Halima (Sheikh El Arab x Ragia)
 Mohebbba (Sid Abouhom x Halima)
 Malacha (El Sareei x Mohebbba)
 Moheba II (Ghazal x Malacha)
 Malikah (Ghazal x Malacha)
 Mahari (Hadban Enzahi x Malacha)
 Futna [RAS] (Shahloul x Farida)
 Dahma II (Nazeer x Futna)
 *Bint Dahma (El Sareei x Dahma II)
 Bint El Dahma II (Sid Abouhom x Dahma II)
 *Deenaa (Sameh x Dahma II)
 Rania (*Ibn Hafiza x Dahma II)
 *Ramses Bint Rania (Ibn Abla x Rania)
 *Ansata Bint Sameh (Sameh x Futna)



Nadra El Saghira, granddaughter of El Dahma. Prince Mohammed Ali scrapbook photo, Forbis archive.

BINT EL BAHREYN (Khedive Abbas)

Dalal [Blunt] (x Jamil [Blunt] x Bint El Bahreyn)

Durra (Saadoun x Dalal)

Zareefa [RAS] (Kazmeyn x Durra)

Bint Zareefa [RAS] (Balance x Zareefa)

Rawya (Sid Abouhom x Bint Zareefa)

Bint Rawya (Bandong x Rawya)

Adam Kheir (Kayed x Bint Rawya)

*Bassima EAO (Kayed x Bint Rawya)

*Shalom Ha Yonah (Mehyar x Bint Rawya)

Rawyana (Shaker El Masri x Bint Rawya)

*Morawya (Malik x Bint Rawya)

Ahlam II (Sid Abouhom x Bint Zareefa)

*Azzar (Nazeer x Ahlam II)

*Cleopatraa (Anter x Ahlam II)

Azza I (Sameh x Ahlam II)

Bint Azza I (*Tuhotmos x Azza I)

Sofi (Waseem x Azza I)

Refca (Raki x Sofi)

*Kelada (Anas x Refca)

Safiah (Sabeel x Sofi)

Maisa (Shahloul x Zareefa)

*Bint Maisa El Saghira (Nazeer x Maisa)

Dahmah Shahwaniah (*Ansata Ibn Halima x *Bint Maisa El Saghira)

Dahma II Ashekwar (*Fahidd x *Bint Maisa El Saghira)

Radia (*Morafic x *Bint Maisa El Saghira)

Rihahna (*Morafic x *Bint Maisa El Saghira)

Nafairtiti (*Morafic x *Bint Maisa El Saghira)

Elwya (Sid Abouhom x Zareefa)

Tifla (Nazeer x Elwya)

*Soheir II (Fagir x Tifla)

Naeema (*Ramses Fayek x Tifla)

Om El Arab (Alaa El Din x Tifla)

*Naadya (*Ramses Fayek x Tifla)

*Ansata Bint Elwya (Anter x Elwya)

VENUS (Khedive Abbas)

Hadba (Saklawi I x Venus)

Bint Hadba El Saghira (El Halabi x Hadba)

Samiha (Samhan x Bint Hadba El Saghira)

Bint Samiha (Kazmeyn x Samiha)

Samha (Baiyad x Bint Samiha)

*Mamdouha (Kheir x Samha)

*Gamila (Enzahi x *Mamdouha)

Kamla (Sheikh El Arab x Samha)

Bint Kamla (El Sareei x Kamla)

Zahia (Sid Abouhom x Samha)

Nagdia (Nazeer x Zahia)

Shams (Mashaan x Bint Samiha)

Maysouna (Kheir x Shams)

Hemmat (Sid Abouhom x Maysouna)

Bint Maysouna/*Ansata BintMisuna (Nazeer x Maysouna)

Naama (Anter x Bint Maysouna/*Ansata BintMisuna)

*Berlanty (Sid Abouhom x Maysouna)

*Shiaa (Alaa El Din x *Berlanty)

Alia (Amrulla x Maysouna)



Zareefa, great granddaughter of Bint El Bahreyn. RAS photo, Forbis archive.



Samiha, great granddaughter of Venus. RAS photo, Forbis archive.



VENUS /Bint Samiha/Shams continued:

- Fathia (Sid Abouhom x Shams)
 - Bint Fathia (Nazeer x Fathia)
 - Manal (Yasir x Bint Fathia)
 - *Ramses Amal (Alaa El Din x Manal)
 - Foze (Nazeer x Fathia)
 - *Hoda (Alaa El Din x Fathia)
 - Fadwa (Nasralla x Fathia)
 - *Asia (Ezz El Arab x Fadwa)
 - Bint Fadwa (Shaarawi x Fadwa)
- Sherifa (Gassir x Shams)
 - Basima (Alaa El Din x Sherifa)
 - Sharara (*Morafic x Sherifa)
 - *Bint Shaams (El Sareei x Shams)
- Bint Rustem (Rustem x Bint Hadba El Saghira)
- Hind (Ibn Rabdan x Bint Rustem)
 - Fasiha (Awad x Hind)
 - Rouda (Sheikh El Arab x Fasiha)
 - Galila (Sid Abouhom x Rouda)
 - Zebeda (El Sareei x Galila)
 - Waheeba (Nasralla x Zebeda)
 - Ghada (Sameh x Zebeda)
 - Alifa (Alaa El Din x Zebeda)
 - Aziza (Alaa El Din x Galila)
 - *AK Dalia (*Ibn Hafiza x Aziza)
 - Moatazza (*Tuhotmos x Aziza)
 - Rida (El Sareei x Rouda)
 - Hosna (Ibn Maisa x Rida)
 - Inshrah (Shaker El Masri x Hosna)
 - 27-Ibn Galal-5 (Ibn Galal x Hosna)
 - 202-Ibn Galal-8 (Ibn Galal x Hosna)
 - Hosnia (Mameluk x Hosna)
 - El Thay Samira (Ibn Nazeema x Hosna)
- Yosreia (Sheikh El Arab x Hind)
 - Farasha (Sid Abouhom x Yosreia)
 - *Nabilahh (Anter x Farasha)
 - Shahrzada (Nazeer x Yosreia)
 - *Dawlat (Anter x Shahrzada)
 - Bint El Nil (Anter x Shahrzada)
 - *Serenity Sabra (Sameh x Shahrzada)
 - *Serenity Shahra (Anter x Shahrzada)
 - Mohga (El Sareei x Yosreia)
 - *Nahlah (*Morafic x Mohga)
 - Sara (Amrulla x Mohga)
 - Katr El Nada (*Farazdac x Sara)
 - Wagida (Galal x Sara)
 - Bint Yosreia (Nazeer x Yosreia)
 - Yosr (Korayem x Bint Yosreia)
 - JKB Hamda (Hamdan II x Bint Yosreia)
 - Bint Bint Yosreia (Yakout x Bint Yosreia)
- Salwa (Ibn Rabdan x Bint Rustem)
 - Lateefa (Gamil III x Salwa)
 - Ayda (Nazeer x Lateefa)
 - *Abeer (Nasralla x Ayda)
 - Lamiaa (Nazeer x Lateefa)
 - Haseeba (Mashhour x Lateefa)
 - Mahbouba (Anter x Lateefa)
 - *AK Jaheena (Waseem x Mahbouba)



Bint Rustem, great granddaughter of Venus. RAS photo, Forbis archive.

GHAZIEH (Abbas Pasha I)

Horra (Zobeyni x Ghazieh)

Helwa (Shueyman x Horra)

Bint Helwa (Aziz x Helwa)

*Ghazala (Ibn Sherara x Bint Helwa)

Ghadia/Radia (Feysul x *Ghazala)

Zarifa/Zareefa (Sahab x Radia)

Bint Zareefa (Hadban x Zareefa)

Abla (El Zafir x Bint Zareefa)

Obeya (Mekdam x Abla)

Abasa (Adham x Obeya)

Bint Abasa (El Belbesi x Abasa)

Horees (Sameh x Bint Abasa)

Wasila (Nasralla x Bint Abasa)

Bint Radia (Mabrouk Manial x Radia)

Zamzam (Gamil III x Bint Radia)

Kawsar (Ibn Manial x Zamzam)

Khairia (El Garie x Kawsar)

Nayera (Gassir x Khairia)

Heba (Hassan x Nayera)

Dalila (Ibn Anter x Heba)

Tahia (Gassir x Kawsar)

*Hayam (Mashhour x Tahia)

Tamara (Amrulla x Tahia)

Golson (*Tuhotmos x Tamara)

Atlus (Zareif x Zamzam)

Fadila (Sheikh El Arab x Atlus)

Naglaa (Mamdouh x Fadila)

Nabila (Enzahi x Zamzam)

Inzam Saklabilah (Gordonville Ziyadan x Nabila)

Saklawia II (Mashhour x Zamzam)

Salha (Sameh x Saklawia II)

Insaf (Nasralla x Saklawia II)

Samira (Ibn Rabdan x Bint Radia)

Zaafarana (Balance x Samira)

El Amira (Nazeer x Zaafarana)

*Ansata Bint Zaafarana (Nazeer x Zaafarana)

Nahid (Sid Abouhom x Zaafarana)

*Nathela (Nasralla x Nahid)

Kalthoom (*Farazdac x Nahid)

Jemla (Jamil x *Ghazala)

Serra (Sahab x Jemla)

*Bint Serra (Sotamm x Serra)

Fa Deene (*Fadl x *Bint Serra)

ROGA EL BEDA (Ali Pasha Sherif) - Ghazalah [Inshass] branch

Bint Roda/Bint Roga Al Zarka (Jamil El Ahmar or Dahman El Azrak x Roga El Beda)

Om Dalal (Sabbah x Bint Roga Al Zarka)

Dalal Al Zarka (Rabdan El Azrak x Om Dalal)

Ghazalah [Inshass] (Kawkab II x Dalal Al Zarka)

Saada [Inshass] (El Deree x Ghazalah)

Ragaa (Rasheed x Saada)

Yamama [Inshass] (Mekdam x Ragaa)

Yosreia [Inshass] (El Belbesi x Yamama)

Yasmeena (Hamdan x Yosreia [Inshass])

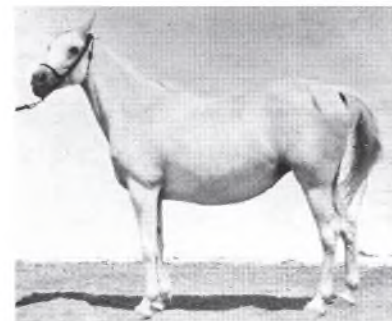

Bint Radia, largest branch of the Ghazieh dam line. RAS photo, Forbis archive.

ROGA EL BEDA to Ghazalah [Inshass] Yasmeena (Hamdan x Yosreia [Inshass]) continued

- Anwaar (Nasralla x Yasmeena)
- Bint Yosreia (x Hamdan x Yosreia [Inshass])
- Wedad (Aboud x Bint Yosreia)
- Hamama (x El Belbesi x Yamama)
- Magdia (Sid Abouhom x Hamama)
- El Tahra (Nasralla x Magdia)
- *Ramses Rahwana (*Ramses Fayek x El Tahra)
- Rateeba (El Moez x Ragaa)
- Rayana (Ezzat x Rateeba)
- *Shook (El Sareei x Rayana)
- *Gamila (*Ramses Fayek x *Shook)
- Thouraya I (El Sareei x Rayana)
- Sooma (Fattan x Thouraya I)
- Ghadeer (Anter x Thouraya I)
- Maheera (Anter x Thouraya I)
- Soha (Seef x Thouraya I)
- Raghda (*Morafic x Rayana)
- Baheera (Shaarawi x Raghda)
- *Bint Baheera (Emad x Baheera)
- Wahida (El Araby x Rayana)
- Rabia (Beshier x Rateeba)
- *Aminaa/Ameena (Ibn Maisa x Rabia)
- *Samiaa (Kayed x *Aminaa)
- Ragha (Adham x Ragaa)
- Rasmia (Anter x Ragha)
- Gawaher (Amrulla x Rasmia)
- *Fagra (Galal x Rasmia)
- Rooda (Hamdan x Ragaa)
- Ilham (*Morafic x Rooda)
- *Subhaya (*Tuhotmos x Ilham)
- Yahala (*Tuhotmos x Ilham)

ROGA EL BEDA - Kafifa branch

- Bint Roda/Bint Roga Al Zarka (x Jamil El Ahmar or Dahman El Azrak)
- Om Dalal (Sabbah x Bint Roga Al Zarka)
- Dalal Al Zarka (Rabdan El Azrak x Om Dalal)
- Kafifa (Ibn Samhan x Dalal Al Zarka)
- Medallela (Awad x Kafifa)
- Wanisa (Sheikh El Arab x Medallela)
- Moniet El Nefous (Shahloul x Wanisa)
- Mouna (Sid Abouhom x Moniet El Nefous)
- *Bint Mona (Nazeer x Mouna)
- Farfoura (*Morafic x *Bint Mona)
- *Ramses Wafeya (Nasralla x Farfoura)
- Reem (Alaa El Din x Farfoura)
- Onshooda (Aseel x Farfoura)
- Ibtsam (Nazeer x Mouna)
- Bint Ibtsam (Akhtal x Ibtsam)
- Ibdaa (Ikhnattoon x Ibtsam)
- *Hoyeda (*Morafic x Mouna)
- Fayrooz (Alaa El Din x Mouna)
- Mahiba (Alaa El Din x Mouna)
- Moneera (Alaa El Din x Mouna)
- Mahlaha (Alaa El Din x Mouna)
- *Bint Moniet El Nefous (Nazeer x Moniet El Nefous)

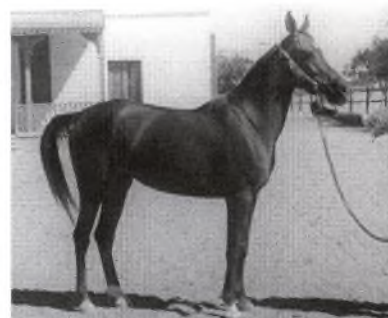

Wanisa, largest branch of the Roga El Beda dam line. RAS photo, Forbis archive.

ROGA EL BEDA - Kafifa branch continued:

Moniet El Nefous (Shahloul x Wanisa)
Manaya (Alaa El Din x Moniet El Nefous)
*Makarem (Ibn Hamama x Manaya)
*Andeera (Waseem x Manaya)
Maali (Ameer x Manaya)
Bint Manaya (Seef x Manaya)
El Bataa (Sheikh El Arab x Medallela)
*Bint El Bataa (Nazeer x El Bataa)
*Binte El Bataa (Nazeer x El Bataa)
Korima (El Sareei x *Binte El Bataa)
Wafaa (Nasralla x Korima)
Belkies (Galal x Korima)
Sawsan (Galal x Korima)
Nibal (Galal x Korima)
*AK Bint Korima (Nawaf x Korima)
Nohayr (Nawaf x Korima)
*Bint Binte El Bataa (Emam x *Binte El Bataa)
*Ansata Bint Nazeer (Nazeer x El Bataa)
Bint Dalal (Hamran x Dalal Al Zarka)
*Saema (Gamal El Din x Bint Dalal)

HIND (Inshass)

Hanaa (El Belbesi x Hind [Inshass])
*Bint Hanaa (El Sareei x Hanaa)
*Gamilaa (*Morafic x *Bint Hanaa)
*Habebaa (El Araby x *Bint Hanaa)
*AK Anzar (El Sareei x Hanaa)
Narges (Gubran x *AK Anzar)
Nagwa (Kayed x *AK Anzar)
Baasma (Akhtal x Nagwa)
Meseda (Maher x Nagwa)
Ahlam Albadeia (Amir Albadeia x Nagwa)
Hanan Albadeia (Ameer x Nagwa)
*Sharara (Kayed x *AK Anzar)
Om Habeeba (Kayed x *AK Anzar)
Dalal Al Badeia (Asil Al Badeia x Om Habeeba)
Samira Morganat Al Badeia (Asil Al Badeia x Om Habeeba)
Rakiat AlBadeia (Asil Al Badeia x Om Habeeba)
Asrar (Kayed x *AK Anzar)
Sabriat AlBadeia (Wahag x Asrar)



**Bint Hanaa, granddaughter of Hind, pictured here as a young mare in Egypt. Judith Forbis photo.*

MABROUKA (Inshass)

Bint Mabrouka (Ezzat x Mabrouka [Inshass])
Mansoura (Badr x Bint Mabrouka)
Tanta (*Morafic x Mansoura)
*Hayat (Anter x Tanta)
*Doha (Ibn Hamama x Tanta)
*AK Karama (Alaa El Din x Tanta)
Bint Tanta (Shadwan x Tanta)
Tantawiah (Hafeed Anter x Bint Tanta)
Tonaytah (Asfour [EAO] x Bint Tanta)
*Hend (Alaa El Din x Mansoura)



Tanta, great granddaughter of Mabrouka, pictured here as a young mare in Egypt. Judith Forbis photo.

MABROUKA (Inshass) to Bint Mabrouka continued:

Bint Bint Mabrouka (Sid Abouhom x Bint Mabrouka)
Rakia (Anter x Bint Bint Mabrouka)
Kaythara (Sabeel x Rakia)
*Bint Rakia (Sabeel x Rakia)
Mariam (Anter x Bint Bint Mabrouka)
Dawlat (*Morafic x Bint Mabrouka)
*RH Azar (Maher x Dawlat)
Amoura I (Nasralla x Bint Mabrouka)
Ifrag (Ikhnatoun x Amoura I)
Alaa (Hafeed Anter x Ifrag)
Igalal (Atri x Ifrag)
Foregat (Gad Allah x Ifrag)
Forgah (Rashdan x Ifrag)
Aghoor (Rashdan x Ifrag)
Aghsan (Rashdan x Ifrag)
Razeeka (Rashdan x Ifrag)
*Contentment Marwa (Nasralla x Bint Mabrouka)

BINT BARAKAT (Tahawi)

Okt El Fol (Hamdan x Bint Barakat)
Sameeha (Korayem x Okt El Fol)
Lamiaa (Fol Gamil x Sameeha)
Fayrooz (Shaarawi x Lamiaa)
Asila (Ibn Akhtal x Fayrooz)
Badawia (Hafeed Anter x Fayrooz)
Ameena (Ibn Akhtal x Badawia)
El Ameera (El Badi x Lamiaa)
Sultana (Mourad x El Ameera)
Noor (Adl x Sultana)
Hanaa Hedayah (Mohab x Sultana)
Dalila (Shaarawi x Lamiaa)
El Balkaa (Emad x Dalila)
Zamzam (Zafer AlBadeia x Dalila)
Mabrouka (Ikhnatoun x Lamiaa)
Zabya (Hafeed Anter x Mabrouka)
Wadha (Baghdady x Mabrouka)
Mashallah (Gad Allah x Mabrouka)
*Fayza (Marshall II x Sameeha)
*Noor (Mourad x Sameeha)
Gamalat (Akhtal x Sameeha)
Gameelah [Al Thaniya] (Ibn Taroob x Gamalat)
Nawarat Al Adeyat (Ibn Taroob x Gamalat)
Neamah Al Adeyat (Abou Ferass x Gamalat)
Hoda (Marshall x Okt El Fol)
Howaida (Ibn Taroob x Hoda)
Zomorrodah (Adeeb x Hoda)
Hanady (Ibn Taroob x Hoda)
Yamamah Ikh (Marshall II x Hoda)

EL OBEYA OM JURAYS (Inshass)

El Shahbaa (El Hamdani El Nasiri x El Obeya Om Jurays)
El Mahrousa (El Zafir x El Shahbaa)
Mahfouza (x Hamdan x El Mahrousa)
Maysa (Anter x Mahfouza)



Bint Barakat pictured in old age at the Hamdan Stud, Judith Forbis photo.



Maysa, great great granddaughter of El Obeya Om Jurays. Judith Forbis photo.